



www.imdconline.com

The very favorable metastatic Renal Cell Carcinoma (mRCC) risk group: data from the International Metastatic RCC Database Consortium (IMDC).

Schmidt A, Xie W, Gan C, Wells C, Dudani S, Donskov F, Porta C, Suarez C, Szabados B, Wood L, Morales J, Tran B, Bjarnason G, Yuasa T, Beuselinck B, Hansen A, Agarwal N, Bakouny Z, Heng DYC, and Choueiri TK.

Abstract ID: 339

PRESENTED AT:

Genitourinary
Cancers Symposium

Slides are the property
of the author, permission
required for reuse.



Dana-Farber
Cancer Institute

#GU21

Background

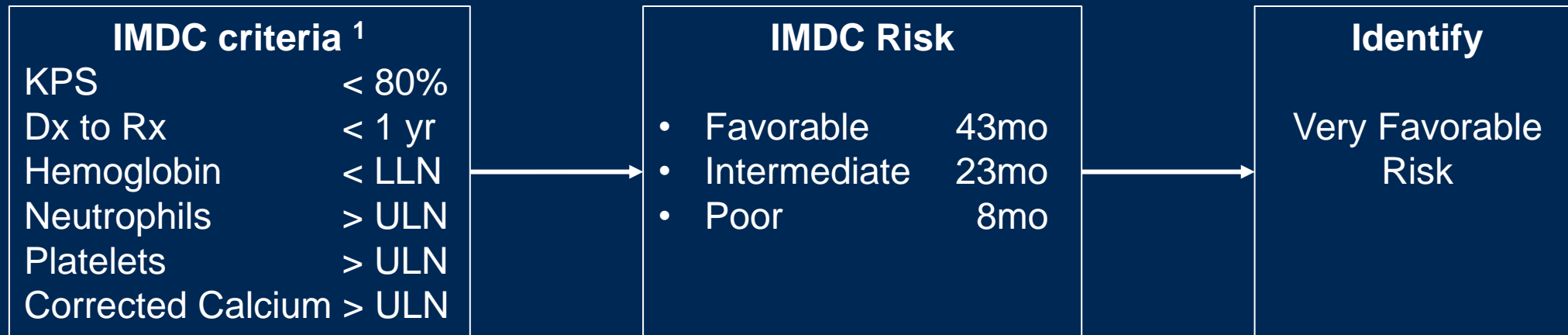

1. Heng et al. *Lancet Oncol.* 2013

Study Design

Training set:

3 risk factors for OS

HR: 1.4~1.5; p-values<0.05

Risk Factor	1	0
Primary diagnosis to systemic therapy	< 3 yr	≥ 3 yr
Karnofsky Performance Status	80%	> 80%
Presence of brain, liver or bone metastasis	Yes	No
0 risk factors = very favorable risk ≥1 risk factor = favorable risk		

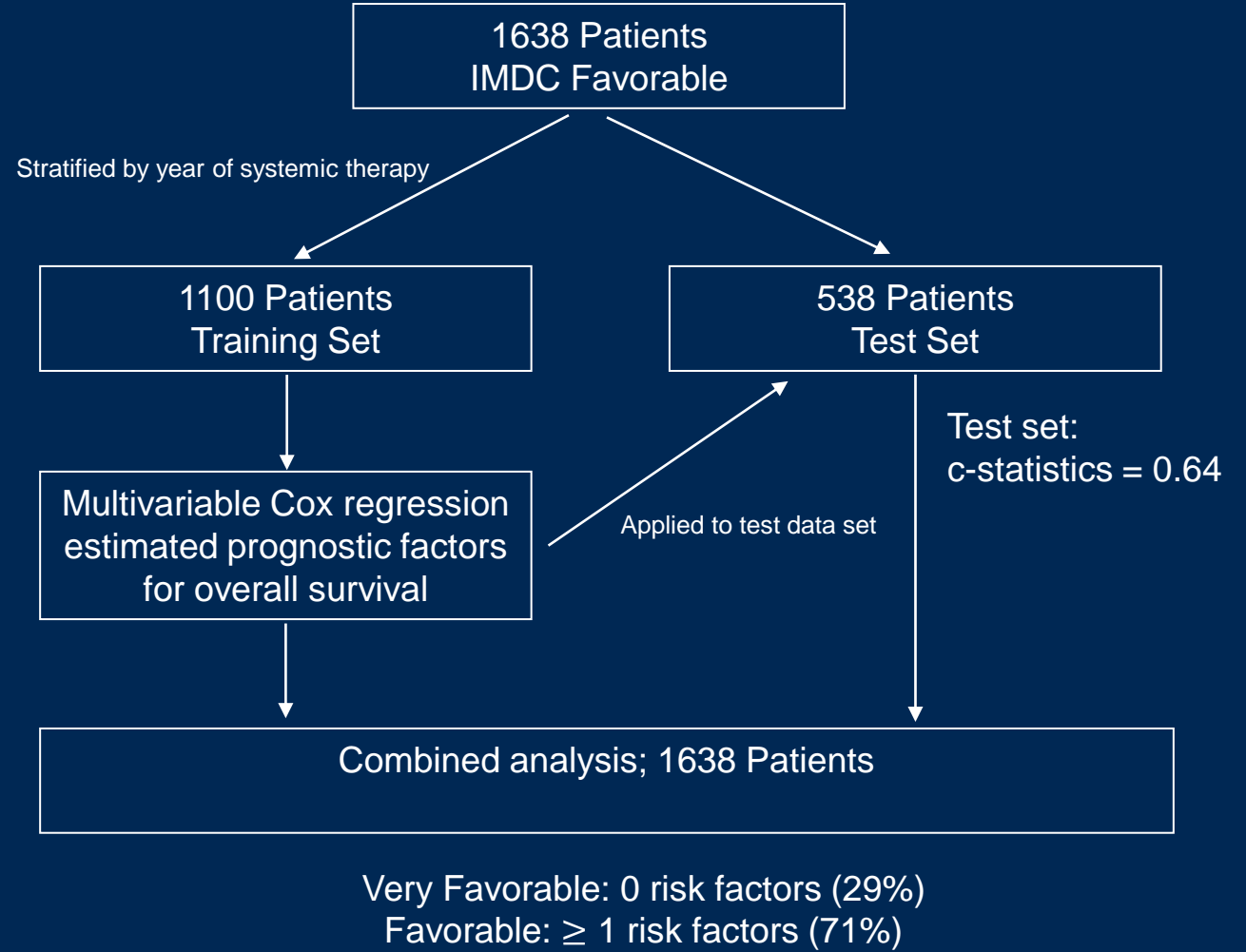

Results

Overall Survival

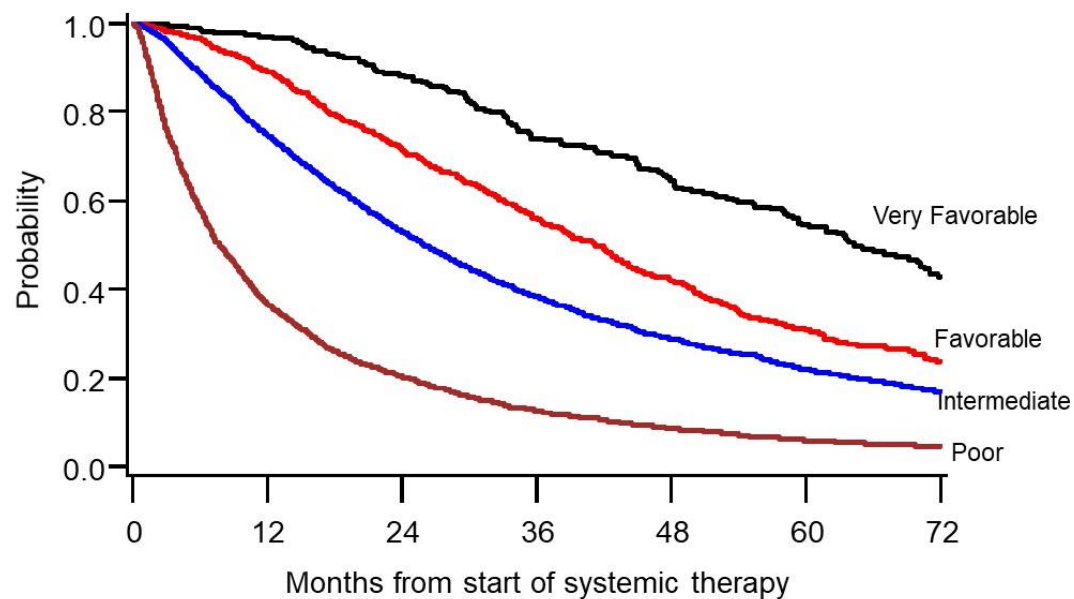

Very favorable	454	394	317	226	163	117	71
Favorable	1091	876	624	414	251	152	90
Intermediate	5117	3418	2096	1282	813	501	311
Poor	2482	796	373	189	108	63	41

	Very Favorable (n=454)	Favorable (n=1091)	Hazard ratio (95% CI) p-value
Median OS, months (95% CI)	64.8 (58.8 - 70.8)	45.6 (42.0 - 50.4)	1.84 (1.56 - 2.20) <0.001
Median time to treatment failure, months (95% CI)	16.3 (14.8 - 18.2)	12.0 (11.2 - 12.9)	1.31 (1.16 - 1.48) <0.001

Conclusions

Readily available clinical factors can identify a very-favorable risk cohort of mRCC patients

Results require validation in an external data set

Correlation to underlying biology is ongoing



www.imdconline.com

Thank you to my co-authors and IMDC



@dr_aschmidt

